20 years celebrating

SHOWTIME®

Talk about exciting.

February 1996

Walt Disney Pictures presents

MAN OF THE HOUSE

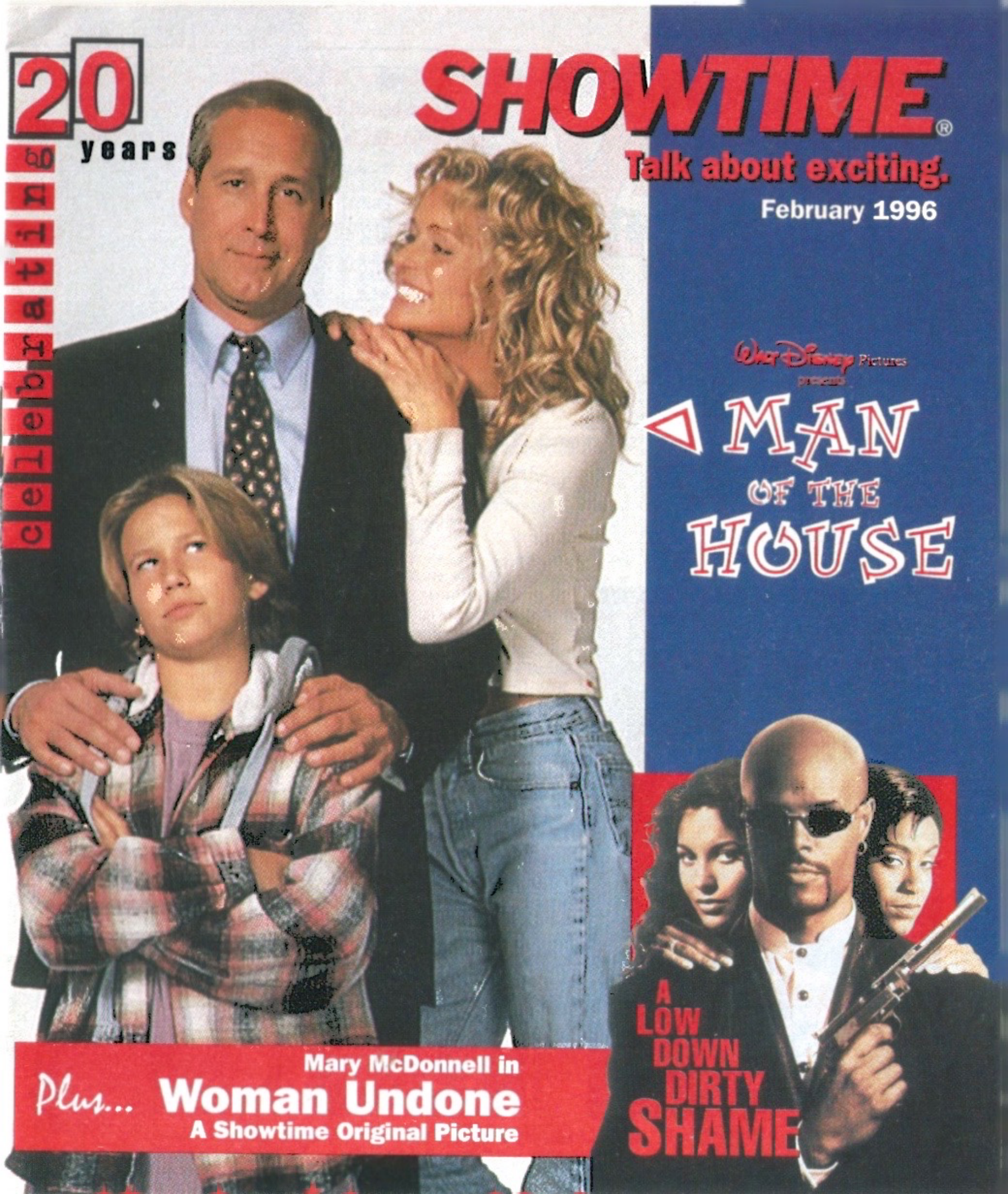

Plus... Mary McDonnell in **Woman Undone**
A Showtime Original Picture

the SHOWTIME 3-day weekend

It's official. The great SHOWTIME "Three-Day Weekend" is now even better! Exclusive series, Hollywood hits and outstanding Original Pictures — each and every week.

Weekly movies. Regularly scheduled series. Exciting programs you can't get anywhere else. Bold. Edgy. Controversial. Sexy. Provocative. *SHOWTIME.*

friday

The weekend begins on Friday nights with **The Showtime Premiere Movie,** a Hollywood feature beginning at 8:00 PM (ET/PT). Next up, at 10:00PM (ET/PT), it's another voyage to the farthest reaches of "The Outer Limits," followed by late-night sci-fi, action, thrillers and horror films.

saturday

The fun continues on Saturdays with **The Big Hollywood Hit Movie** at 8:00 PM (ET/PT), a slot for fans of big stars, big stories and big box office. Later on, it's a full block of **NightTime** adult programming, including "Red Shoe Diaries," "Love Street" and adult-oriented double features.

sunday

On Sundays, you're invited to screen a **Showtime Family Movie** at 6:00 PM (ET/PT, except where noted), followed at 8:00 PM (ET/PT) by a **Showtime Original Picture** — exclusive, powerhouse productions featuring Hollywood's hottest names. At 10:00 PM (ET/PT) it's another trip to "The Outer Limits," followed by the best in horror movies.

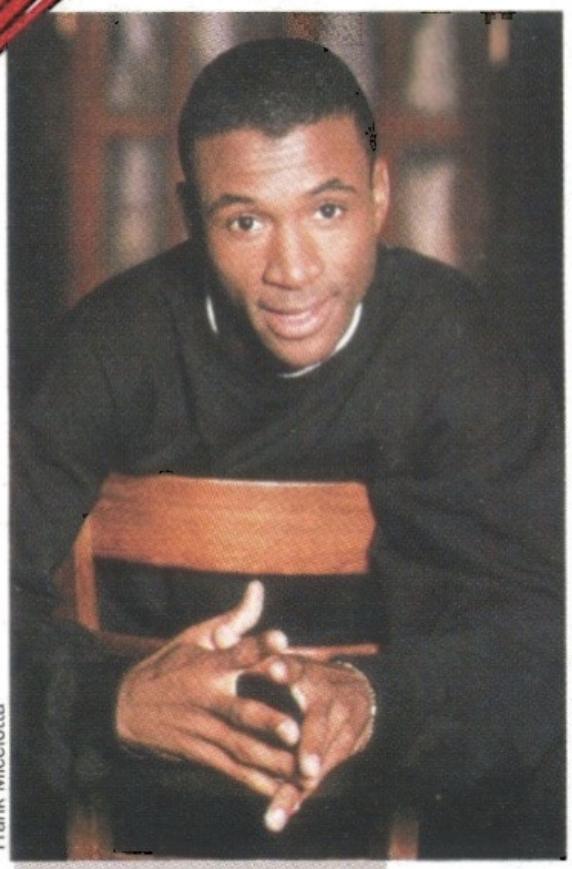

Frank Micelotta

Gillian Lefkowitz

Paul Michaud

Front Cover: MAN OF THE HOUSE: © Walt Disney Pictures and TV / Steve Schapiro; A LOW DOWN DIRTY SHAME: © Hollywood Pictures

SHOWTIME

Talk about exciting

Bill Foley

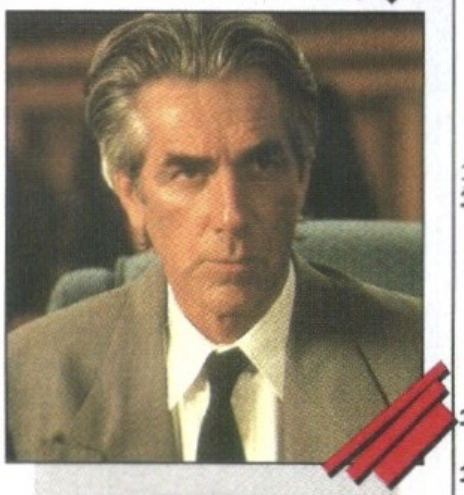

Janet Vanham

© Buena Vista Pictures

THURS **February 1**

7:00 OWL/TV
7:30 OWL/TV
8:00 The Big Shot
9:25 A Million to Juan PG
11:00 The Seventh Coin PG13
12:35 White Nights PG13
3:00 Fatal Instinct PG13 ESP
4:30 Rappin' PG
6:15 A Million to Juan PG
8:00 Deadly Past R
9:30 The Principal R ESP
11:30 Private Lessons: Another Story R
1:00 Short Cuts R
4:15 Compromising Situations: The Master ESP
5:00 The Poseidon Adventure PG

FRI **February 2**

7:00 The Busy World of Richard Scarry: The Snowstorm/Professor Dig...
7:30 OWL/TV
8:00 The Busy World of Richard Scarry: Ambulance Cake/The Supermarket...
8:30 Fatal Instinct PG13 ESP
10:00 Romeo and Juliet PG ESP
12:30 Tides of War PG13
2:00 The Charge of the Light Brigade PG13
4:15 Nukie PG
6:00 Absolute Beginners PG13
8:00 Bad Company R
9:45 Showtime Extras: Laurence Fishburne
10:00 The Outer Limits: Mind Over Matter ESP
11:00 Death Wish V: The Face of Death R
12:40 The Dogs of War R
2:30 Every Breath R ESP
4:00 Man's Best Friend R
5:30 Tides of War PG13

SAT **February 3**

7:00 The Busy World of Richard Scarry: High Flyers/Steamboat Mystery...
7:30 OWL/TV
8:00 The Busy World of Richard Scarry: A Trip to the Moon...
8:30 M*A*S*H PG
10:45 Across the Tracks PG13
12:30 Absolute Beginners PG13
2:30 Like Father, Like Son PG13
4:15 The Half Back of Notre Dame ESP
5:55 Little Big League PG ESP
8:00 Philadelphia PG13 ESP
10:10 A Simple Twist of Fate PG13
12:00 Red Shoe Diaries: Mercy
12:30 Love Street: Bordello ESP
1:05 The Harvest R ESP
2:45 Hollywood Dreams R
4:10 Lurking Fear R ESP
5:25 The Half Back of Notre Dame ESP

SUN **February 4**

7:00 Shelley Duvall's Bedtime Stories: Moe, the Dog in Tropical Paradise...
7:30 Mrs. Piggle-Wiggle: The Tattletale Cure
8:00 The Bugs Bunny/Road Runner Movie G
9:15 Hail Caesar PG
11:00 Undercover Blues PG13 ESP
12:30 Little Big League PG ESP
2:30 A Home of Our Own PG ESP
4:15 Josh & S.A.M. PG13 ESP
6:00 The Bugs Bunny/Road Runner Movie G
7:30 Chris Cross: It's a Jungle in There
8:00 Woman Undone R ESP
9:30 Brett Butler: Sold Out
10:00 The Outer Limits: Unnatural Selection ESP
11:00 Maximum Overdrive R
12:40 The Legend of Hell House PG
2:15 Fortunes of War R ESP
4:05 Love Street: Second Chance
4:35 Love Street: Seven Fifteen
5:05 The Quiller Memorandum ESP

MON **February 5**

7:00 We All Have Tales: Aladdin and the Magic Lamp
7:30 OWL/TV
8:00 Detective Story ESP
9:45 Breaking Away PG
11:30 Josh & S.A.M. PG13 ESP
1:15 Key Largo
3:00 Rappin' PG
4:35 For Keeps PG13
6:15 Breaking Away PG
8:00 Bad Company R
9:45 Woman Undone R ESP

11:30 National Lampoon's Attack of the 5'2" Women R
1:00 Body Shot R
2:40 Britannia Hospital R
4:45 Love Street: Uninhibited Island
5:15 Rappin' PG

TUES **February 6**

7:00 OWL/TV
7:30 OWL/TV
8:00 Man Accused
9:15 A Simple Twist of Fate PG13
11:00 Fatal Instinct PG13
12:30 Young Winston PG
2:45 The Seventh Coin PG13
4:30 From Here to Eternity
6:30 Fatal Instinct PG13
8:00 A Simple Twist of Fate PG13
9:50 The Road to Wellville R
12:00 Red Shoe Diaries: Mercy
12:30 Love Street: It's Only Love
1:00 Galaxis R
2:35 Handgun R
4:15 Red Shoe Diaries: Mercy
5:30 The Seventh Coin PG13

WED **February 7**

7:05 American Heroes & Legends: John Henry
7:30 OWL/TV
8:00 Hawaii
11:05 Praying with Anger PG13
1:00 The Alamo
4:00 Tides of War PG13
5:30 White Nights PG13
8:00 Blown Away R
10:00 Article 99 R
11:45 Circle of Pain
12:15 The Dallas Connection R
1:50 The Flight of the Innocent (s) R
3:40 Treacherous R
5:20 Cornbread, Earl & Me PG

THURS **February 8**

7:00 Paddington Goes to the Movies
7:30 OWL/TV
8:00 The Busy World of Richard Scarry: High Flyers/Steamboat Mystery...
8:30 The Busy World of Richard Scarry: Ambulance Cake/The Supermarket...
9:15 Mrs. Piggle-Wiggle: The Show-Off Cure
9:45 Like Father, Like Son PG13
11:30 Funny Lady PG
2:00 Nukie PG
3:45 Romeo and Juliet PG
6:15 Like Father, Like Son PG13
8:00 48 HRS. R
9:40 Animal Instincts 2 R
11:10 Mrs. Munck
12:50 Mrs. Munck: Mom & Dad's Movie
1:10 Dangerous Game R
3:00 Dance to Win R
4:45 Love Street: Bordello
5:20 Nukie PG

FRI **February 9**

7:00 The Busy World of Richard Scarry: The Accident/Good Luck in Rome...
7:30 OWL/TV
8:00 Mrs. Piggle-Wiggle: The Chores Cure
8:30 Let's Make Love
10:30 Orlando PG13
12:15 Silverado PG13
2:30 A Million to Juan PG
4:15 The Poseidon Adventure PG
6:15 Orlando PG13
8:00 Man of the House PG
9:35 Showtime Original Pictures for Kids: Kids on the Set
10:00 The Outer Limits: Beyond the Veil
11:00 Deadly Past R
12:30 Enemy Gold R
2:05 Malice
3:55 Lurking Fear R
5:15 A Million to Juan PG

SAT **February 10**

7:00 The Busy World of Richard Scarry: The Big Move/Sneef in Russia...
7:30 OWL/TV
8:00 The Seventh Coin PG13
9:35 Rappin' PG
11:15 The Legend of Hell House PG
1:00 The Bugs Bunny/Road Runner Movie G
2:30 It Runs in the Family PG
4:00 Getting Even with Dad PG
6:00 The Cowboy Way PG13
8:00 Cobra R
9:30 Rage and Honor II: Hostile Takeover R

Phoebe Sudrow

Red Shoe Diaries

Our long-running adult anthology series is back with all-new episodes. This month:

"The Art of Loneliness"
(:33)
February 10, 13

"Hard Labor"
(:32)
February 17, 20

"Mercy"
(:30)
February 3, 6

"Mexican Wrestler"
(:30)
February 24, 27

EXCLUSIVE

Showtime Comedy Special

Tommy Davidson:

On the Strength in New York City

Frank Micelotta

SHOWTIME veteran comic Tommy Davidson (TV's "In Living Color") is back — stronger than ever — to put the word out on everything from celebrities to racial stereotypes in this hilarious new stand-up comedy special. Taped before a most appreciative audience at the legendary Bottom Line in New York City's Greenwich Village, the special premieres as the centerpiece of our three-day Black History Month Weekend.

(:29) 🎧 ESP

February 17, 19, 23, 28

EXCLUSIVE

11:10 Red Shoe Diaries: The Art of Loneliness ▢ 🎧
11:45 Love Street: It's Only Love
12:15 Assault of the Party Nerds II 🎧
1:45 The Turn On R 🎧
3:15 Death Wish V: The Face of Death R
5:00 Adventures of Don Juan 🎧

SUN **February 11**

7:00 Shelley Duvall's Bedtime Stories: Elizabeth and Larry/Bill and Pete ▢ 🎧
7:30 Mrs. Piggle-Wiggle: The Not Truthful Cure ▢ 🎧
8:00 A Simple Twist of Fate PG13 ▢ 🎧
9:45 It Runs in the Family PG 🎧 ESP
11:15 The Cowboy Way PG13 🎧
1:00 The Half Back of Notre Dame 🎧 ESP
2:45 Fatal Instinct PG13 🎧 ESP
4:15 Across the Tracks PG13
6:00 A Simple Twist of Fate PG13 ▢ 🎧
8:00 Cafe Society
10:00 The Outer Limits: Mind Over Matter ▢ 🎧 ESP
11:00 Man's Best Friend R ▢ 🎧
12:30 Mind Killer 🎧
2:00 Short Cuts R ▢ 🎧
5:15 Across the Tracks PG13

MON **February 12**

7:00 We All Have Tales: Jack and the Beanstalk ▢
7:30 OWL/TV 🎧
8:00 The Alamo 🎧
10:45 Fatal Instinct PG13 🎧 ESP
12:15 To Sir with Love ESP
2:00 Tides of War PG13
3:30 White Nights PG13 🎧
6:00 Clean Slate PG13 🎧 ESP
8:00 Cobra R ▢ 🎧 ESP
9:30 Cafe Society
11:30 Men of Respect R ESP
1:30 Every Breath R 🎧 ESP
3:00 Looking for Mr. Goodbar R
5:15 Fate Is the Hunter

TUES **February 13**

7:00 OWL/TV ▢ 🎧
7:30 OWL/TV 🎧
8:00 Hail Caesar PG 🎧
9:40 The Learning Tree PG ▢
11:30 The Awful Truth
1:00 Clean Slate PG13 🎧 ESP
2:45 Breaking Away PG
4:30 Like Father, Like Son PG13 🎧

6:15 Hail Caesar PG
8:00 Woman Undone R
9:35 The Granny R
11:00 Red Shoe Diaries: The Art of Loneliness
11:35 Love Street: Second Chance
12:05 Animal Instincts 2 R
1:35 Deadly Past R
3:10 Panic in Needle Park PG
5:00 Breaking Away PG

WED **February 14**

7:00 American Heroes & Legends: Squanto & the First Thanksgiving
7:30 OWL/TV
8:00 The Charge of the Light Brigade PG13
10:15 Nadine PG
11:45 The Last American Hero PG
1:20 Rappin' PG
2:55 A Million to Juan PG
4:30 M*A*S*H PG
6:30 Nadine PG
8:00 Bad Company R
9:45 Showtime Extras: Laurence Fishburne
10:00 What's Love Got to Do With It R
12:00 The Last Call
12:30 Mrs. Munck
2:10 Mrs. Munck: Mom & Dad's Movie
2:20 Body Shot R
4:00 High Jump
5:15 The Jackals

THURS **February 15**

7:00 OWL/TV
7:30 OWL/TV
8:00 The Busy World of Richard Scarry: Hat Pie/Hans the Dutch Plumber...
8:25 The Caine Mutiny
10:30 A Simple Twist of Fate PG13
12:30 The Bugs Bunny/Road Runner Movie G
2:00 Young Winston PG
4:15 Orlando PG13
5:55 Little Big League PG
8:00 An Innocent Man R
10:00 Rage and Honor II: Hostile Takeover R
11:45 The Road to Wellville R
1:45 Maximum Overdrive R
3:30 Pretty Poison R
5:00 A Simple Twist of Fate PG13

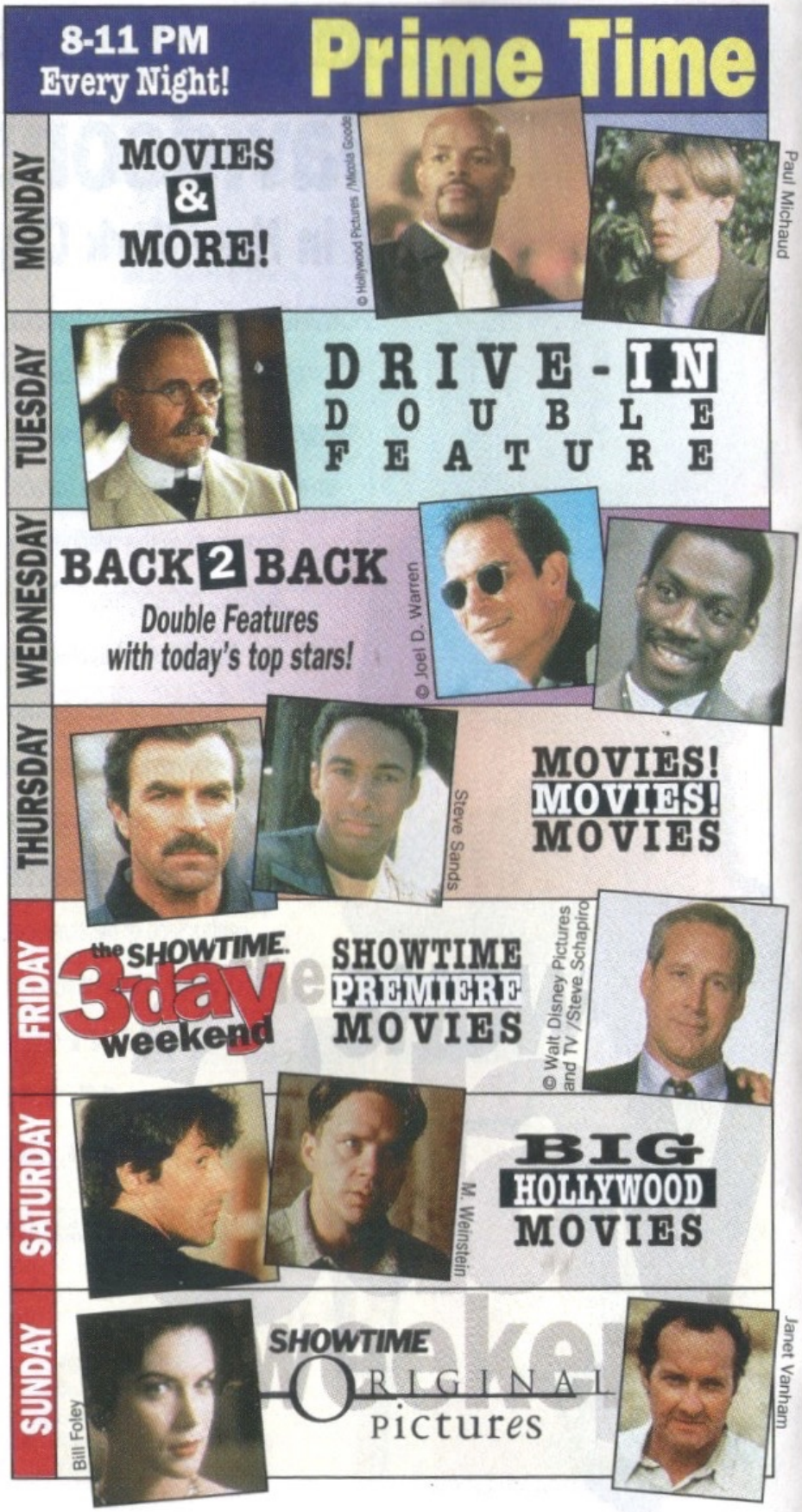

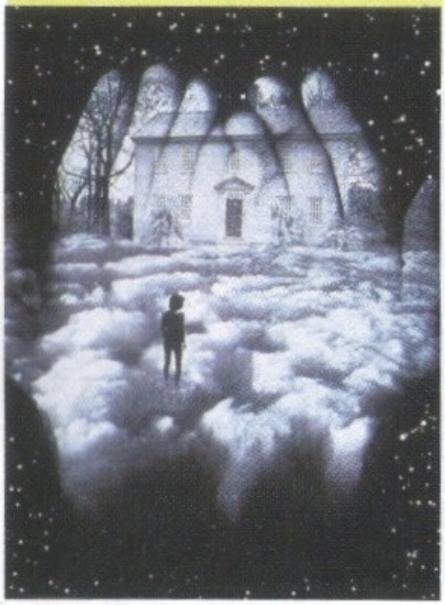

THE OUTER LIMITS

All-new episodes! This month:

"Mind Over Matter" A dream becomes virtual reality. **February 2, 11**

"Beyond the Veil" Post-alien abduction terror. **February 9, 18**

"First Anniversary" Post-nuptial terror. **February 16, 25**

"Straight & Narrow" Post-brain-tampering terror. **February 23**

(:44) ESP

See listings (pg. 14) for more.

EXCLUSIVE

FRI **February 16**

7:00 The Busy World of Richard Scarry: A Trip to the Moon...
7:30 OWL/TV
8:00 Key Largo
9:40 The Seventh Coin PG13
11:15 Little Big League PG ESP
1:15 John and Mary PG
3:00 Praying with Anger PG13
4:45 Cornbread, Earl & Me PG
6:25 Year of the Comet PG13
8:00 A Low Down Dirty Shame R
10:00 The Outer Limits: First Anniversary ESP
11:00 China Moon R ESP
12:40 Fortunes of War R ESP
2:30 Assault of the Party Nerds II
4:00 Handgun R ESP
5:30 Battleship Potemkin

SAT **February 17**

7:00 The Busy World of Richard Scarry: Ambulance Cake/The Supermarket...
7:30 OWL/TV
8:00 The Busy World of Richard Scarry: The Accident/Good Luck in Rome...
8:30 Romeo and Juliet PG ESP
11:00 Nukie PG
12:45 Year of the Comet PG13
2:30 Josh & S.A.M. PG13 ESP
4:15 Undercover Blues PG13 ESP
6:00 Clean Slate PG13 ESP
8:00 The Shawshank Redemption R ESP
10:25 Tommy Davidson: On the Strength in New York ESP
11:00 Red Shoe Diaries: Hard Labor
11:30 Love Street: Second Chance
12:00 Dinosaur Island R ESP
1:30 The Lover R
3:15 The Principal R ESP
5:15 Undercover Blues PG13 ESP

SUN **February 18**

7:00 Shelley Duvall's Bedtime Stories: Blumpoe the Grumpoe...
7:30 Mrs. Piggle-Wiggle: The Show-Off Cure
8:00 Breaking Away PG
9:45 Silverado PG13 ESP
12:00 Clean Slate PG13 ESP
2:00 Getting Even with Dad PG ESP
4:00 For Keeps PG13
6:00 Circle of Pain
6:30 The Last Call
7:00 Statistically Speaking
7:30 Black Like Who?
8:00 Assault at West Point PG13
10:00 The Outer Limits: Beyond the Veil
11:00 The Granny R
12:30 Legend of the Werewolf
2:05 Malice ESP
3:55 Hollywood Dreams R
5:20 For Keeps PG13

MON **February 19**

7:00 We All Have Tales: The Boy Who Drew Cats
7:30 OWL/TV
8:00 A Home of Our Own PG ESP
9:45 Getting Even with Dad PG ESP
11:35 A Million to Juan PG
1:15 Like Father, Like Son PG13
3:00 The Legend of Hell House PG
4:45 Nadine PG ESP
6:10 A Home of Our Own PG ESP
8:00 A Low Down Dirty Shame R
9:40 Tommy Davidson: On the Strength in New York ESP
10:15 The Shawshank Redemption R ESP
12:35 Showtime Extras: The Shawshank Redemption ESP
12:50 Man's Best Friend R
2:20 The Turn On R
3:45 Crime and Passion R
5:20 The Legend of Hell House PG

TUES **February 20**

7:00 OWL/TV
7:30 OWL/TV
8:00 The Busy World of Richard Scarry: The Big Move/Sneef in Russia...
8:30 The Busy World of Richard Scarry: The Accident/Good Luck in Rome...
9:00 Tides of War PG13
10:30 Angels in the Outfield PG
12:15 Rappin' PG
2:00 Guarding Tess PG13 ESP

3:45 The Charge of the Light Brigade PG13
6:00 The Cowboy Way PG13
8:00 Angels in the Outfield PG
9:45 Guarding Tess PG13
11:30 Red Shoe Diaries: Hard Labor
12:00 Love Street: Seven Fifteen
12:30 An Innocent Man R
2:30 Mrs. Munck
4:10 Mrs. Munck: Mom & Dad's Movie
4:20 Red Shoe Diaries: Hard Labor
4:55 The Caine Mutiny

WED **February 21**

7:00 American Heroes & Legends: Follow the Drinking Gourd
7:30 OWL/TV
8:00 The Busy World of Richard Scarry: High Flyers/Steamboat Mystery...
8:30 To Sir with Love
10:15 Across the Tracks PG13
12:00 The Seventh Coin PG13
1:45 The Cowboy Way PG13
3:45 Funny Lady PG
6:15 Across the Tracks PG13
8:00 Trading Places R
10:00 48 HRS. R
11:40 Statistically Speaking
12:10 Woman Undone R
1:45 Cobra R
3:15 Dangerous Game R
5:15 John and Mary PG

THURS **February 22**

7:00 Paddington's Birthday Bonanza
7:30 OWL/TV
8:00 Praying with Anger PG13
10:00 The Guru G
12:00 From Here to Eternity
2:00 Hail Caesar PG
3:45 The Alamo
6:30 It Runs in the Family PG
8:00 Blown Away R
10:00 Stephen King's Sleepwalkers R
11:30 Cafe Society
1:30 Men of Respect R
3:30 Lessons for the Lovelorn (d)
5:05 Praying with Anger PG13

FRI **February 23**

7:00 The Busy World of Richard Scarry: Hat Pie/Hans the Dutch Plumber...
7:30 OWL/TV
8:00 Young Winston PG
10:15 Assault at West Point PG13
11:55 It Runs in the Family PG
1:20 Breaking Away PG
3:00 The Lion
4:45 The Bugs Bunny/Road Runner Movie G
6:15 Assault at West Point PG13
8:00 The Inkwell R
10:00 The Outer Limits: Straight & Narrow
11:00 Rage and Honor II: Hostile Takeover R
12:40 Treacherous R
2:15 Tommy Davidson: On the Strength in New York
2:45 The Granny R
4:15 Love Street: It's Only Love
5:00 The Learning Tree PG

SAT **February 24**

7:00 The Busy World of Richard Scarry: Sgt. Murphy's Deputy, Couscous in...
7:30 OWL/TV
8:00 The Busy World of Richard Scarry: The Snowstorm/Professor Dig...
8:30 Angels in the Outfield PG
10:15 Man of the House PG
12:00 White Nights PG13
2:30 A Simple Twist of Fate PG13
4:25 Fatal Instinct PG13
6:00 Angels in the Outfield PG
8:00 Man of the House PG
9:35 Showtime Original Pictures for Kids: Kids on the Set
10:00 The Puppet Masters R
12:00 Red Shoe Diaries: Mexican Wrestler
12:30 Love Street: Seven Fifteen
1:00 Animal Instincts 2 R
2:30 Private Lessons: Another Story R
4:00 Handgun R
5:30 Fatal Instinct PG13

Top
All ori
It's The Showtime Original Pict

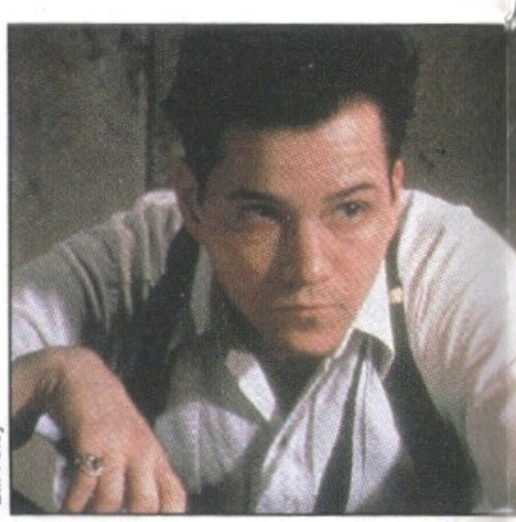

Bill Foley

Paul Michaud

Showtime Original Picture

Woman Undone

When Terri Hansen (Mary McDonnell) emerges from a fiery car crash as a widow, the local sheriff at first believes her account of the accident. But there's a snag in her story. Namely, a bullet in her dead husband's body. Just what did happen on that dark desert road? Through a series of telling flashbacks, we *and* the jury learn the truth. Randy Quaid and Sam Elliott costar in this riveting drama. R **(AC,AL,BN,V)** (1:31) 🎧 ESP

February 4, 5, 13, 21, 29

EXCLUSIVE

Café Society

The year is 1952. The place, New York City's El Casbah nightclub, where Manhattan's fabulously wealthy gather to wallow in the gluttonies of success. One of them, Mickey Jelke (Frank Whaley), is heir to a tremendous fortune when he turns 25. Ask undercover agent Jack Kale (Peter Gallagher) about him, however, and he'll tell you he believes Jelke to be part of a big pornography ring. Then there's Patricia Ward (Lara Flynn Boyle), another society kid who's probably not what she seems to be. Three characters. One *film noir* triangle. Coffee? (1:55) **February 11, 12, 22, 27**

EXCLUSIVE

Robin of Locksley

He's young, fair-minded and always out to help the underdog. He's also a whiz at archery. Yes, Locksley Academy is a *long* way from Sherwood Forest. But with a girlfriend named Marian, a pursuer named Nottingham, and some buddies named Little John, Scarlett and Tuck, this Robin strikes a very familiar chord. Any similarities to a certain beloved classic are purely intentional in this modern-day saga of love, honor and, of course, adventure. With Devon Sawa and Sarah Chalke. (1:37) 🎧 ESP **February 25, 26**

EXCLUSIVE

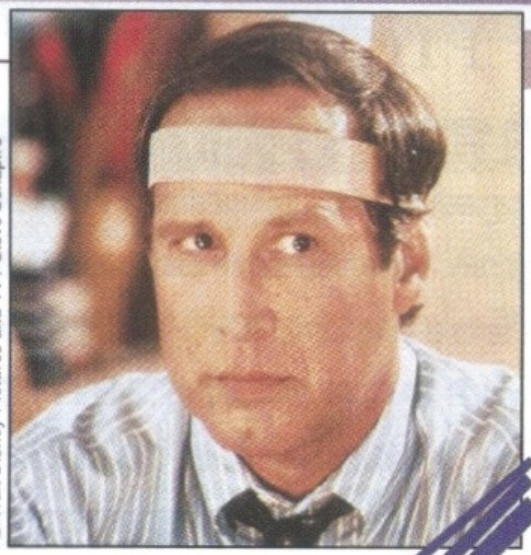

© Walt Disney Pictures and TV / Steve Schapiro

Man of the House

The players: A boy, his single mom, and the guy who'd like to change her status. *The problem:* Boy wants man out of Mom's life. *The objective:* Get man to agree — by any means necessary! Jonathan Taylor Thomas (TV's "Home Improvement") is no cupid in this cute domestic comedy. With Chevy Chase and Farrah Fawcett. PG (1:37) **February 9, 24, 26**

EXCLUSIVE

A Low Down Dirty Shame

© Hollywood Pictures

When a botched sting operation derails his law enforcement career, down-and-out detective Andre Shame (Keenen Ivory Wayans) goes the gumshoe route for (little) fun and (less) profit. He's cool, though, and that's a start. Written and directed by Wayans, this two-fisted action-comedy also stars Charles S. Dutton, Jada Pinkett, Salli Richardson and Kim Wayans. R **(AC,AL,V)** (1:40) **February 16, 19, 29**

EXCLUSIVE

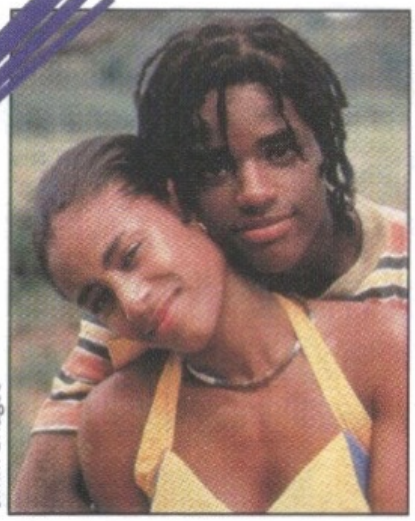

Jimm Bridges

The Inkwell

Set in the year 1976 in an all-black neighborhood in an otherwise all-white New England town, director Matty Rich's *(Straight Out of Brooklyn)* sophomore effort follows a troubled teen's transformation over the course of one long, eventful summer. Larenz Tate, Joe Morton, Suzzanne Douglas, Glynn Turman, Vanessa Bell-Calloway and Jada Pinkett costar.

R **(AC,AL)** (1:52) **February 23, 26**

EXCLUSIVE

Movies

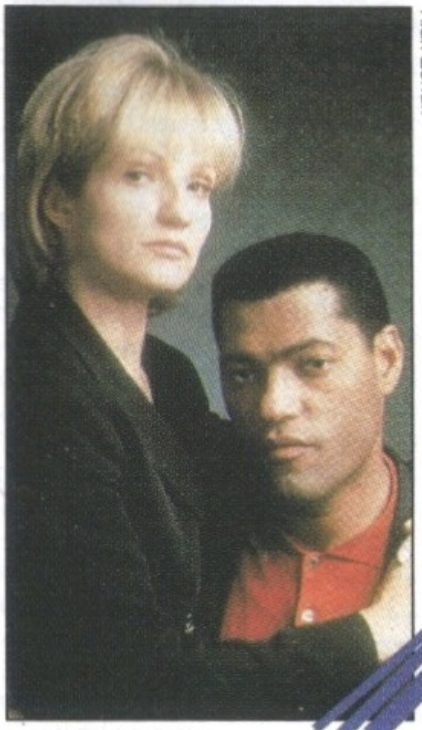

Alan Zenuk

Bad Company

The "bad company" is a cold, calculating collection of ex-secret agents available to the highest bidders. And if blackmail or murder is part of the deal, hey, business is business. Ellen Barkin and Laurence Fishburne star. R **(AC,AL,SC,V)** (1:48) **February 2, 5, 14, 27**

EXCLUSIVE

SUN **February 25**

7:00 Shelley Duvall's Bedtime Stories: The Little Rabbit Who Wanted...
7:30 Mrs. Piggle-Wiggle: The Chores Cure
8:00 Like Father, Like Son PG13
9:45 Nukie PG
11:25 Rappin' PG
1:00 A Million to Juan PG
2:45 Year of the Comet PG13
4:15 Guarding Tess PG13 ESP
6:00 Like Father, Like Son PG13
7:40 Showtime Original Pictures for Kids: Kids on the Set
8:00 Robin of Locksley ESP
9:40 On the Set: The Birdcage
10:00 The Outer Limits: First Anniversary ESP
11:00 Lurking Fear R ESP
12:20 Return of the Living Dead III R ESP
2:00 Deadly Past R
3:35 The Harvest R ESP
5:15 Guarding Tess PG13 ESP

MON **February 26**

7:00 We All Have Tales: The Peachboy
7:30 OWL/TV
8:00 Adventures of Don Juan
10:00 Year of the Comet PG13
11:30 Across the Tracks PG13
1:15 The Big Shot
2:40 Man of the House PG
4:15 Let's Make Love
6:15 Robin of Locksley ESP
8:00 The Inkwell R
10:00 Man of the House PG
11:40 An Innocent Man R
1:35 Trading Places R ESP
3:35 Assault of the Party Nerds II
5:15 Robin of Locksley ESP

TUES **February 27**

7:00 OWL/TV
7:30 OWL/TV
8:00 White Nights PG13
10:15 Renaissance Man PG13
12:30 The Poseidon Adventure PG
2:30 Orlando PG13 ESP
4:15 Praying with Anger PG13
6:00 Getting Even with Dad PG ESP
8:00 Renaissance Man PG13
10:10 Bad Company R
11:55 Showtime Extras: Laurence Fishburne
12:10 Red Shoe Diaries: Mexican Wrestler
12:40 Compromising Situations: The Master ESP
1:05 Cafe Society
3:00 Men of Respect R ESP
5:00 The Guru G

WED **February 28**

7:00 American Heroes & Legends: Johnny Appleseed
7:30 OWL/TV
8:00 The Busy World of Richard Scarry: The Big Move/Sneef in Russia...
8:30 Fatal Instinct PG13 ESP
10:00 Getting Even with Dad PG ESP
11:55 Philadelphia PG13 ESP
2:00 Romeo and Juliet PG ESP
4:30 Like Father, Like Son PG13
6:15 Fatal Instinct PG13 ESP
8:00 Philadelphia PG13 ESP
10:05 Glory R ESP
12:10 Black Like Who?
12:45 Tommy Davidson: On the Strength in New York ESP
1:15 The Road to Wellville R ESP
3:20 Rage and Honor II: Hostile Takeover R
5:00 Like Father, Like Son PG13

THURS **February 29**

7:00 OWL/TV
7:30 OWL/TV
8:00 Cornbread, Earl & Me PG
9:45 Josh & S.A.M. PG13 ESP
11:30 Tides of War PG13
1:00 Assault at West Point PG13
2:45 Fate Is the Hunter
4:30 Breaking Away PG
6:15 Josh & S.A.M. PG13 ESP
8:00 Jason's Lyric R ESP
10:00 A Low Down Dirty Shame R
11:45 The Puppet Masters R
1:35 Woman Undone R ESP
3:10 The Dallas Connection R
4:45 The Charge of the Light Brigade PG13

SHOWTIME SYNOPSES FEBRUARY

ABSOLUTE BEGINNERS
Teen culture in London, circa 1958. David Bowie. **PG-13** (AC,AL,V) (1:48) 🎧
February 2, 3

ACROSS THE TRACKS
Sibling rivalry. Brad Pitt, Rick Schroder. **PG-13** (V) (1:40) **February 3, 11, 21, 26**

ADVENTURES OF DON JUAN
1948 Errol Flynn swashbuckler. **NR** (1:51) 🎧 **February 10, 26**

THE ALAMO
All-star historical drama. John Wayne, Richard Widmark. **NR** (MV) (2:41) 🎧
February 7, 12, 22

AMERICAN HEROES & LEGENDS*
Animated, celebrity-narrated Americana. (:23/:24/:26) 🎧
February 7, 14, 21, 28

ANGELS IN THE OUTFIELD*
Supernatural crowd-pleaser. Danny Glover. **PG** (1:43) 🎧 **February 20, 24**

ANIMAL INSTINCTS 2
Adult drama. Shannon Whirry. **R** (AC,AL,N,SC,V) (1:25)
February 8, 13, 24

ARTICLE 99*
Docs crusade for vets deprived of care. Ray Liotta, Kiefer Sutherland. **R** (AC,AL,V) (1:40) 🎧 **February 7**

ASSAULT AT WEST POINT*
True story of racial violence at West Point, circa 1880. Samuel L. Jackson, Sam Waterston. **PG-13** (AL,MV) (1:34) 🎧
February 18, 23, 29

ASSAULT OF THE PARTY NERDS II
Adult comedy. Linnea Quigley. **NR** (AC,AL,N,MV) (1:27) 🎧
February 10, 16, 26

BAD COMPANY*
See page 11. **R** (AC,AL,SC,V) (1:48) 🎧
February 2, 5, 14, 27

THE BIG SHOT
1942 prison potboiler. Humphrey Bogart. (B/W) **NR** (1:22) **February 1, 13, 26**

BLACK LIKE WHO?
Short documentary wherein a young black woman comes to terms with stereotypes. (:26) **February 18, 28**

BLOWN AWAY*
Explosives experts Jeff Bridges and Tommy Lee Jones face off on opposite sides of the law. **R** (AL,V) (2:01) 🎧 **February 7, 22**

BODY SHOT
A photographer is framed. Robert Patrick. **R** (AC,AL,N,SC,GV) (1:38) 🎧
February 5, 14

BREAKING AWAY
Oscar-winning 1979 small-town drama. Dennis Christopher, Dennis Quaid. **PG** (AL) (1:41) **February 5, 13, 18, 23, 29**

BRETT BUTLER: SOLD OUT*
Stand-up comedy. (AC,GL) (:29) 🎧
February 4

THE BUGS BUNNY/ ROAD RUNNER MOVIE
A collection of classic clips. **G** (1:14)
February 4, 10, 15, 23

THE BUSY WORLD OF RICHARD SCARRY*
Cute tales and music from children's author Richard Scarry. (:24) 🎧
February 2, 3, 6, 8-10, 15-17, 20, 21, 23, 24, 28

CAFÉ SOCIETY*
See page 9. (1:55)
February 11, 12, 22, 27

THE CAINE MUTINY
Classic 1954 drama of mutiny and court-martial. Humphrey Bogart, Van Johnson. **NR** (2:05) **February 15, 20**

THE CHARGE OF THE LIGHT BRIGADE
1968 anti-war chronicle of the British/ Russian battle of Balaclava. Trevor Howard. **PG-13** (V) (2:10) **February 2, 14, 20, 29**

CHINA MOON*
Deadly love triangle. Ed Harris, Madeleine Stowe, Charles Dance. **R** (N,V) (1:39) 🎧 **February 16**

CHRIS CROSS*
This month: "It's a Jungle in There." (AC) (:27) 🎧 **February 4**

CIRCLE OF PAIN
A paroled felon (Todd Bridges) struggles to stay straight in this compelling short subject. (:30) **February 7, 18**

CLEAN SLATE*
Fun with amnesiac private eye Dana Carvey. Valeria Golino. **PG-13** (AL,V) (1:47) 🎧 **February 12, 13, 17, 18**

COBRA
One-man police force Sylvester Stallone battles a deadly cult. Brigitte Nielsen. **R** (AL,GV) (1:27) 🎧
February 10, 12, 21

COMPROMISING SITUATIONS*
Adult vignettes. This month: "The Master." (AC,AL,N,SC) (:26) 🎧
February 1, 12, 27

CORNBREAD, EARL & ME
1975 drama of racial violence. Moses Gunn, Rosalind Cash, Larry Fishburne. **PG** (AL,MV) (1:36) **February 7, 16, 29**

THE COWBOY WAY*
Rodeo stars Woody Harrelson and Kiefer Sutherland invade the Big Apple. **PG-13** (AL,BN,V) (1:47) 🎧
February 10, 11, 20, 21

THE DALLAS CONNECTION
Assassins stalk a government scientist. **R** (AL,N,SC,V) (1:34) 🎧 **February 7, 29**

DANCE TO WIN
Dance contest drama, choreographed by Paula Abdul. **R** (AC,V) (1:42) 🎧
February 8

DANGEROUS GAME*
An obsessive director (Harvey Keitel) and two willing actors (Madonna, James Russo) form a dangerous triangle. **R** (AC,AL,N,SC) (1:48) 🎧 🎧 **February 8, 21**

DEADLY PAST
An old flame returns to burn an ex-con. Ron Marquette, Carol Alt. **R** (AC,AL,BN,MV) (1:30) **February 1, 9, 13, 25**

DEATH WISH V: THE FACE OF DEATH*
He's baaack. Charles Bronson. **R** (AL,N,V) (1:35) **February 2, 10**

DINOSAUR ISLAND
B-movie adventure with soldiers, cavewomen and dinosaurs. **R** (AC,AL,N,V) (1:27) 🎧 **February 5, 17**

THE DOGS OF WAR
1980 character study of a mercenary. Christopher Walken. **R** (AL,V) (1:44) 🎧
February 2

ENEMY GOLD
Government agents and thugs make war over gold. Bruce Penhall. **R** (AC,AL,N,V) (1:31) **February 9, 19**

EVERY BREATH
An actor (Judd Nelson) becomes involved with deadly thrill-seekers. **R** (AC,AL,N,V) (1:28) 🎧 **February 2, 12**

FATAL INSTINCT*
Outrageous spoof of cop thrillers. Armand Assante, Sean Young. **PG-13** (AC,V) (1:30) 🎧 ESP **February 1, 2, 6, 11, 12, 24, 28**

FATE IS THE HUNTER
1964 drama of airline crash investigation. Glenn Ford. (B/W) **NR** (1:46) **February 12, 29**

THE FLIGHT OF THE INNOCENT
1993 Italian drama finds the orphaned child of criminals on his own. **R** (AL,V) (1:46) 🎧 Subtitled **February 7**

FOR KEEPS
1988 drama with unwed teen mother Molly Ringwald. **PG-13** (AC,AL) (1:38) 🎧 **February 5, 18**

FORTUNES OF WAR
An American relief worker (Matt Salinger) is caught up in Southeast Asian political turmoil. **R** (AL,GV) (1:47) ▭ 🎧 ESP **February 4, 16**

48HRS.
Cop Nick Nolte and con Eddie Murphy track two killers and a fortune in this 1983 action-comedy. **R** (AC,GL,N,GV) (1:36) ▭ 🎧 ESP **February 8, 21**

FROM HERE TO ETERNITY
WWII drama — the "Best Picture" of 1953. Burt Lancaster, Montgomery Clift, Deborah Kerr. **NR** (1:58) ESP **February 6, 22**

FUNNY LADY
1975 celebration of entertainer Fanny Brice. Barbra Streisand. **PG** (AC) (2:16) 🎧 ESP **February 8, 21**

GALAXIS
Sci-fi action with time-travelling freedom fighter Brigitte Nielsen. Richard Moll. **R** (MV) (1:30) 🎧 ESP **February 6, 22**

GETTING EVEN WITH DAD
Macaulay Culkin puts it to his aloof father (Ted Danson). **PG** (AL) (1:49) ▭ 🎧 ESP **February 10, 18, 19, 27, 28**

GLORY
Epic chronicle of an all-black Civil War unit. Denzel Washington, Morgan Freeman. **R** (AL,V) (2:02) 🎧 ESP **February 28**

THE GRANNY
Horror is relative in this lurid shocker. Stella Stevens. **R** (GL,N,SC,GV) (1:25) **February 13, 18, 23**

GUARDING TESS*
Touching comedy with troublesome former First Lady Shirley MacLaine and beleaguered Secret Service man Nicolas Cage. **PG-13** (AL,MV) (1:35) ▭ 🎧 ESP **February 20, 25**

THE GURU
A Brit pop star (Michael York) learns sitar. **G** (1:52) **February 22, 27**

HAIL CAESAR
Wacky teen comedy. Anthony Michael Hall, Robert Downey, Jr. **PG** (AC,MV) (1:37) 🎧 **February 4, 13, 22**

THE HALF BACK OF NOTRE DAME*
Loose, modern-day take on the beloved classic, intended for teens. (1:33) 🎧 ESP **February 3, 11**

HANDGUN
Gritty crime drama. Treat Williams, Seymour Cassel. **R** (AC,GL,N,V) (1:29) 🎧 ESP **February 6, 16, 24**

THE HARVEST
Bizarre thriller set in Mexico. Miguel Ferrer. **R** (AL,V) (1:37) ▭ 🎧 ESP **February 3, 25**

HAWAII
1966 drama of the development of Hawaii. Julie Andrews, Max von Sydow, Richard Harris. **NR** (AC) (3:01) 🎧 **February 7**

HOLLYWOOD DREAMS
Comedy about a low-rent film producer with delusions of grandeur. **R** (AL,N,SC) (1:22) 🎧 **February 3, 18**

A HOME OF OUR OWN*
Kathy Bates is a single mom out to give her kids a better life. **PG** (AC,AL,MV) (1:44) ▭ 🎧 ESP **February 4, 19**

THE INKWELL*
See page 10. **R** (AC,AL) (1:52) ▭ 🎧 **February 23, 26**

AN INNOCENT MAN
Tom Selleck is wrongfully sent to prison. F. Murray Abraham. **R** (AL,V) (1:53) **February 15, 20, 26**

IT RUNS IN THE FAMILY*
Long-awaited follow-up to *A Christmas Story*. Charles Grodin, Mary Steenburgen. **PG** (1:25) 🎧 ESP **February 10, 11, 22, 23**

THE JACKALS
Gold miner Vincent Price and daughter are beset by thieves. **NR** (1:33) **February 5, 14**

JASON'S LYRIC*
Gritty inner-city romance. Jada Pinkett, Allen Payne. **R** (AC,AL,SC,GV) (1:59) 🎧 ESP **February 29**

JOHN AND MARY
1969 character study of two people coming to grips with a one-night affair. Dustin Hoffman, Mia Farrow. **PG** (AC) (1:32) **February 16, 21**

J.O.S.H. & SAM*
Young runaways (Noah Fleiss, Jacob Tierney) hit the road. **PG-13** (AL,V) (1:38) ▭ 🎧 ESP **February 4, 5, 17, 29**

KEY LARGO
1948 classsic pitting war hero Humphrey Bogart against gangster Edward G. Robinson. (B/W) **NR** (1:40) **February 5, 16**

THE LAST CALL
Short character study of a New York cop. **NR** (AC,AL,BN,MV) (:26) **February 14, 18**

THE LEARNING TREE
1969 bio of photographer Gordon Parks. Kyle Johnson. **PG** (AC) (1:47) ▭ **February 13, 23**

THE LEGEND OF HELL HOUSE
1973 British terror. Roddy McDowall. **PG** (MV) (1:34) **February 4, 10, 19**

LEGEND OF THE WEREWOLF
Peter Cushing stalks a Parisian lycanthrope. **NR** (V) (1:30) **February 14, 18**

LET'S MAKE LOVE
1960 romantic star-fest. Yves Montand, Marilyn Monroe, Bing Crosby. **NR** (1:59) 🎧 **February 9, 26**

LIKE FATHER, LIKE SON
Cute comedy as dad Dudley Moore and son Kirk Cameron switch personalities! **PG-13** (AC,AL) (1:39) 🎧 **February 3, 8, 13, 19, 25, 28**

THE LION
Unusual drama set in Africa. William Holden, Trevor Howard. **NR** (1:36) **February 23**

LITTLE BIG LEAGUE*
Baseball gets its first 12-year-old manager. Luke Edwards. **PG** (AL) (2:00) ▭ 🎧 ESP **February 3, 4, 15, 16**

LOVE STREET*
Adult vignettes. (AL,N,SC) (:26/:27/:29/:32) 🎧 ESP **February 3, 4, 5, 6, 8, 10, 13, 17, 20, 23, 24**

SHOWTIME SYNOPSES FEBRUARY

THE LOVER
Author Marguerite Duras' autobiographical account of a teenage affair with an older Chinese man. Jane March. **R** (AL,N,SC,V) (1:43) **February 17**

A LOW DOWN DIRTY SHAME*
See page 10. **R** (AC,AL,V) (1:40) **February 16, 19, 29**

LURKING FEAR
Horror at a small-town cemetery. Jeffrey Combs. **R** (AC,AL,V) (1:17) **February 3, 9, 25**

M*A*S*H
1970 Korean War comedy. Donald Sutherland, Elliott Gould. **PG** (AC,AL,BN,MV) (1:56) **February 3, 14**

MALICE*
Stylish saga of lies, larceny and lethal force. Alec Baldwin, Nicole Kidman, Bill Pullman. **R** (AC,AL,N,V) (1:47) **February 9, 18**

MAN OF THE HOUSE*
See page 10. **PG** (1:37) **February 9, 24, 26**

MAN'S BEST FRIEND*
Tail-waggin' terror. Lance Henriksen, Ally Sheedy. **R** (AC,V) (1:27) **February 2, 11, 19**

MAXIMUM OVERDRIVE
Machines revolt in Stephen King's 1986 sci-fi action-comedy. Emilio Estevez. **R** (AL,V) (1:38) **February 4, 15**

MEN OF RESPECT
"Macbeth" meets *Goodfellas*! John Turturro. **R** (AC,AL,BN,GV) (1:53) **February 12, 22, 27**

A MILLION TO JUAN
Comedy fable finds a struggling, widowed dad Paul Rodriguez pretending to be a millionaire. **PG** (AC) (1:37) **February 1, 9, 14, 19, 25**

MIND KILLER
Cranial chaos with a killer brain! **NR** (AC,AL,V) (1:27) **February 11**

MRS. MUNCK*
The relationship between an elderly invalid (Bruce Dern) and his caregiver (Diane Ladd) yields surprising results and revelations. Shelley Winters. **NR** (1:39) **February 8, 14, 20**

MRS. MUNCK: MOM & DAD'S MOVIE*
Short documentary directed by Laura Dern in honor of her parents. (:10) **February 8, 14, 20**

MRS. PIGGLE-WIGGLE*
Jean Stapleton's got a remedy for every childhood malady. (:25/:28/:29) **February 4, 8, 9, 11, 18, 25**

NADINE
Romantic action-comedy with Kim Basinger, Jeff Bridges. **PG** (AL,MV) (1:23) **February 14, 19**

NATIONAL LAMPOON'S ATTACK OF THE 5'2" WOMEN*
Comic Julie Brown spoofs newsmakers "Tonya Hardley" and "Lenora Babbitt." **R** (AC,AL) (1:23) **February 5, 14**

NUKIE
Two extraterrestrial boys are stranded on Earth. **PG** (1:39) **February 2, 8, 17, 25**

ON THE SET: THE BIRDCAGE*
The making of Mike Nichols' English-language remake of *La Cage aux Folles*, with Robin Williams. (:20) **February 25**

ORLANDO*
Virginia Woolf story follows a 17th-century London aristocrat over the course of three-hundred years — and two genders. Tilda Swinton. **PG-13** (AC,BN) (1:34) **February 9, 15, 27**

THE OUTER LIMITS*
See page 7. "Beyond the Veil" (:44); "First Anniversary" (:44); "Mind Over Matter" (:44); "Straight & Narrow" (:44); "Unnatural Selection." (:44) **February 2, 4, 9, 11, 16, 18, 23, 25**

OWL/TV*
Kids' environmental series. (:26/:28) **February 1-3, 5-10, 12-17, 19-24, 26-29**

PADDINGTON GOES TO THE MOVIES
...and dances in the rain! (:20) **February 8**

PADDINGTON'S BIRTHDAY BONANZA
Be there! (:23) **February 22**

PANIC IN NEEDLE PARK
1971 drug-culture drama. Al Pacino, Kitty Winn. **PG** (AC) (1:50) **February 13**

PHILADELPHIA*
Tom Hanks is magnificent as a gay Philadelphia lawyer with AIDS. Denzel Washington. **PG-13** (AC,AL) (2:05) **February 3, 28**

THE POSEIDON ADVENTURE
All-star 1970 disaster classic set aboard a capsized luxury liner. Shelley Winters. **PG** (AC) (1:57) **February 1, 9, 27**

PRAYING WITH ANGER
An East Indian-American goes "home" for the very first time. **PG-13** (AL) (1:43) **February 7, 16, 22, 27**

PRETTY POISON
1968 black comedy with arsonist Anthony Perkins and young fan Tuesday Weld. **R** (AC,V) (1:29) **February 15**

THE PRINCIPAL
James Belushi takes the reins at an inner-city school. **R** (AL,V) (1:50) **February 1, 17**

PRIVATE LESSONS: ANOTHER STORY
Adult drama finds a married photographer involved in an affair. **R** (AL,N,SC) (1:27) **February 1, 24**

THE PUPPET MASTERS*
Government agents battle alien invaders in middle America. Donald Sutherland, Julie Warner, Eric Thal. **R** (AL,N,GV) (1:49) **February 24, 29**

RAGE AND HONOR II: HOSTILE TAKEOVER
Explosive action with one-woman wrecking crew. Cynthia Rothrock. **R** (AC,AL,V) (1:38) **February 10, 15, 23, 28**

RAPPIN'
Bebop drama. Mario Van Peebles. **PG** (AC) (1:32) **February 1, 5, 10, 14, 20, 25**

RENAISSANCE MAN*
Danny DeVito teaches Shakespeare to ne'er-do-well soldiers! Gregory Hines. **PG-13** (AL,MV) (2:08) **February 27**

RETURN OF THE LIVING DEAD III
Zombie jamboree! **R** (AC,BN,V) (1:37) **February 12, 25**

THE ROAD TO WELLVILLE*
Bizarre black comedy set at a turn-of-the-century "health spa." Anthony Hopkins, Matthew Broderick, Bridget Fonda, Dana Carvey. **R** (AC,AL,BN) (2:00) **February 6, 15, 28**

ROBIN OF LOCKSLEY*
See page 9. (1:37) **February 25, 26**

ROMEO AND JULIET
1968 classic. Olivia Hussey, Leonard Whiting. **PG** (AC,BN,MV) (2:18) ▭ (ESP)
February 2, 8, 17, 28

THE SEVENTH COIN
Intrigue in Israel. Peter O'Toole. **PG-13** (AC) (1:33) **February 1, 6, 10, 16, 21**

THE SHAWSHANK REDEMPTION*
Oscar-nominated prison drama. Tim Robbins, Morgan Freeman. **R** (AL,V) (2:23) ▭ 🎧 (ESP) **February 17, 19**

SHELLEY DUVALL'S BEDTIME STORIES*
Children's tales narrated by famous folks. (:25/:26/:27) ▭ 🎧
February 4, 11, 18, 25

SHORT CUTS*
All-star mosaic of life in Southern California. Andie MacDowell, Bruce Davison. **R** (AC,AL,N,V) (3:08) ▭ 🎧
February 1, 11

SHOWTIME EXTRAS: LAURENCE FISHBURNE*
A look at an exciting young career. (:10)
February 2, 14, 27

SHOWTIME EXTRAS: THE SHAWSHANK REDEMPTION*
The making of a prison drama. (:12)
▭ 🎧 (ESP) **February 19**

SHOWTIME ORIGINAL PICTURES FOR KIDS: KIDS ON THE SET
Profiles of our exciting young stars. (:15)
February 9, 24, 25

SILVERADO
All-star 1985 Western. Kevin Costner, Kevin Kline. **PG-13** (AL,V) (2:13) 🎧 (ESP)
February 9, 18

A SIMPLE TWIST OF FATE*
Adoptive dad Steve Martin fights for custody in this remake of *Silas Marner*. Gabriel Byrne. **PG-13** (AC) (1:46) ▭ 🎧
February 3, 6, 11, 15, 24

STATISTICALLY SPEAKING
Thoughtful comedy of one woman's search for love after 40. Alfre Woodard. (:26)
February 18, 21

STEPHEN KING'S SLEEPWALKERS
Cat monsters come to town. **R** (AL,V) (1:29) ▭ 🎧 (ESP) **February 22**

TIDES OF WAR
During WWII, a German naval officer (David Soul) turns against his own. **PG-13** (AC,V) (1:24) **February 2, 7, 12, 20, 29**

TO SIR WITH LOVE
1967 British classic finds Sidney Poitier teaching in a tough school on London's East End. **NR** (AC) (1:45) (ESP)
February 12, 21

TOMMY DAVIDSON: ON THE STRENGTH IN NEW YORK CITY* **See page 5.**
(:29) 🎧 (ESP) **February 17, 19, 23, 28**

TRADING PLACES*
1984 comedy smash wherein Ivy Leaguer Dan Aykroyd and crook Eddie Murphy have their lives switched. **R** (AC,AL,N) (1:56)
▭ (ESP) **February 21, 26**

TREACHEROUS
Businessmen run afoul of a mobster. C. Thomas Howell. **R** (AC,AL,SC,V) (1:35) ▭ 🎧 (ESP) **February 7, 23**

THE TURN ON
Adult farce. **R** (AL,N,SC,V) (1:22) 🎧
February 10, 19

UNDERCOVER BLUES*
Fun and adventure with husband-and-wife FBI agents Dennis Quaid and Kathleen Turner. **PG-13** (AC,AL,V) (1:30) 🎧 (ESP)
February 4, 17

WE ALL HAVE TALES*
World folktales narrated by your favorite stars. (:26/:27/:29) ▭ 🎧
February 5, 12, 19, 26

WHAT'S LOVE GOT TO DO WITH IT*
Oscar-nominated bio of singer Tina Turner. Angela Bassett, Laurence Fishburne. **R** (AC,AL,RP,V) (1:58) ▭ 🎧 (ESP)
February 14

WHITE NIGHTS
1985 Cold War drama that finds Russian defector Mikhail Baryshnikov stranded in the motherland. Gregory Hines, Isabella Rossellini. **PG-13** (AL,V) (2:16) 🎧
February 1, 7, 12, 24, 27

WOMAN UNDONE*
See page 9. **R** (AC,AL,BN,V) (1:31) 🎧 (ESP)
February 4, 5, 13, 21, 29

YEAR OF THE COMET
Rocky romance, high-flyng adventure and one BIG bottle of wine. Timothy Daly, Penelope Ann Miller. **PG-13** (AC,AL,V) (1:30) 🎧 **February 16, 17, 25, 26**

YOUNG WINSTON
Director Richard Attenborough's 1972 bio of Sir Winston Churchill's formative days. **PG** (AC) (2:09) **February 6, 15, 23**

ZALMAN KING'S RED SHOE DIARIES*
See page 4. (:30/:32/:33) ▭ 🎧
February 3, 6, 10, 13, 17, 20, 24, 27

G–General Audiences-All ages.

PG–Parental Guidance Suggested-Some materials may not be suitable for children.

PG-13-SHOWTIME recommends that parents give special guidance for viewing by children under 13. Parents may consider that some of the program may be unsuitable for young children.

R–Restricted-SHOWTIME recommends that viewing of this film be restricted to those over 17 years of age unless a parent or adult guardian is present during viewing.

▭®**(CCAP)–Closed Captioned**-Registered Service mark of the National Captioning Institute, used with permission. This program is closed-captioned for the hearing impaired.

NR-Not Rated; AM-Light Type; PM-Dark Type

🎧 indicates movie transmitted in stereo.

(ESP) en Español: in Spanish where available.

VIEWER ADVISORIES

We include advisory comments where applicable. Please note the following abbreviations:

MV	**Mild Violence**
V	**Violence**
GV	**Graphic Violence**
RP	**Rape**
AL	**Adult Language**
GL	**Graphic Language**
BN	**Brief Nudity**
N	**Nudity**
AC	**Adult Content**
SC	**Strong Sexual Content**

Due to local restrictions, ***SHOWTIME*** Championship Boxing may be blacked out in certain areas. Contact your local cable operator regarding availability.

***EXCLUSIVE TITLES**

Showtime Entertainment Guide is published monthly by Showtime Networks, Inc. All rights reserved. Reproduction in any form, without written permission from the publisher, is prohibited. Showtime is a pay television program service delivered directly to your system via satellite. Requests for information, installation or service should be directed to your local operator. Showtime Networks, Inc. reserves the right to change programs or scheduled times due to circumstances beyond our control or the opportunity to offer a program of greater interest. Exclusive titles are exclusive to national pay cable.

Coming Soon

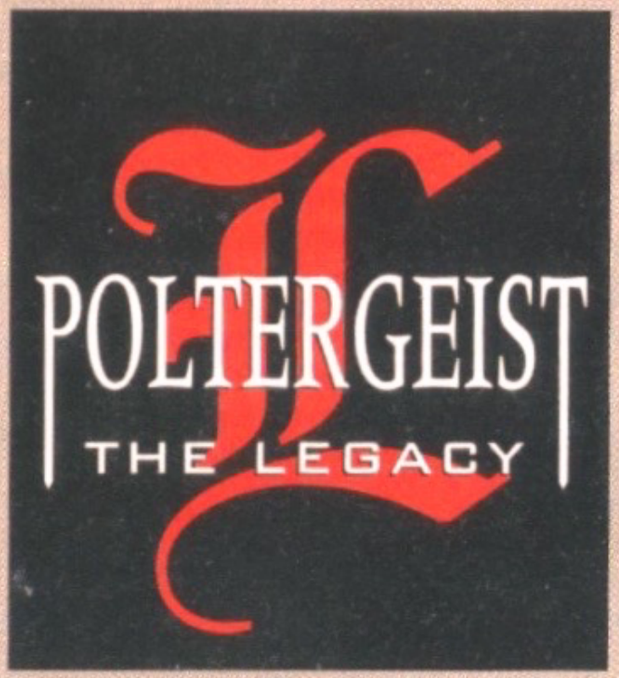

A Showtime Original Series